

PLAT OF SURVEY  
LOCATED IN W 1/2, NW 1/4, SECTION 5, T6N, R4E  
SPRINGFIELD TWP., WILLIAMS CO., OHIO  
OWNER - WILFRED BEUCLER

This Survey Is Made According To Lines  
Of Occupancy As Stated By Wilbur Beucler  
Who Has Farmed The Premises For More  
Than 21 Years.

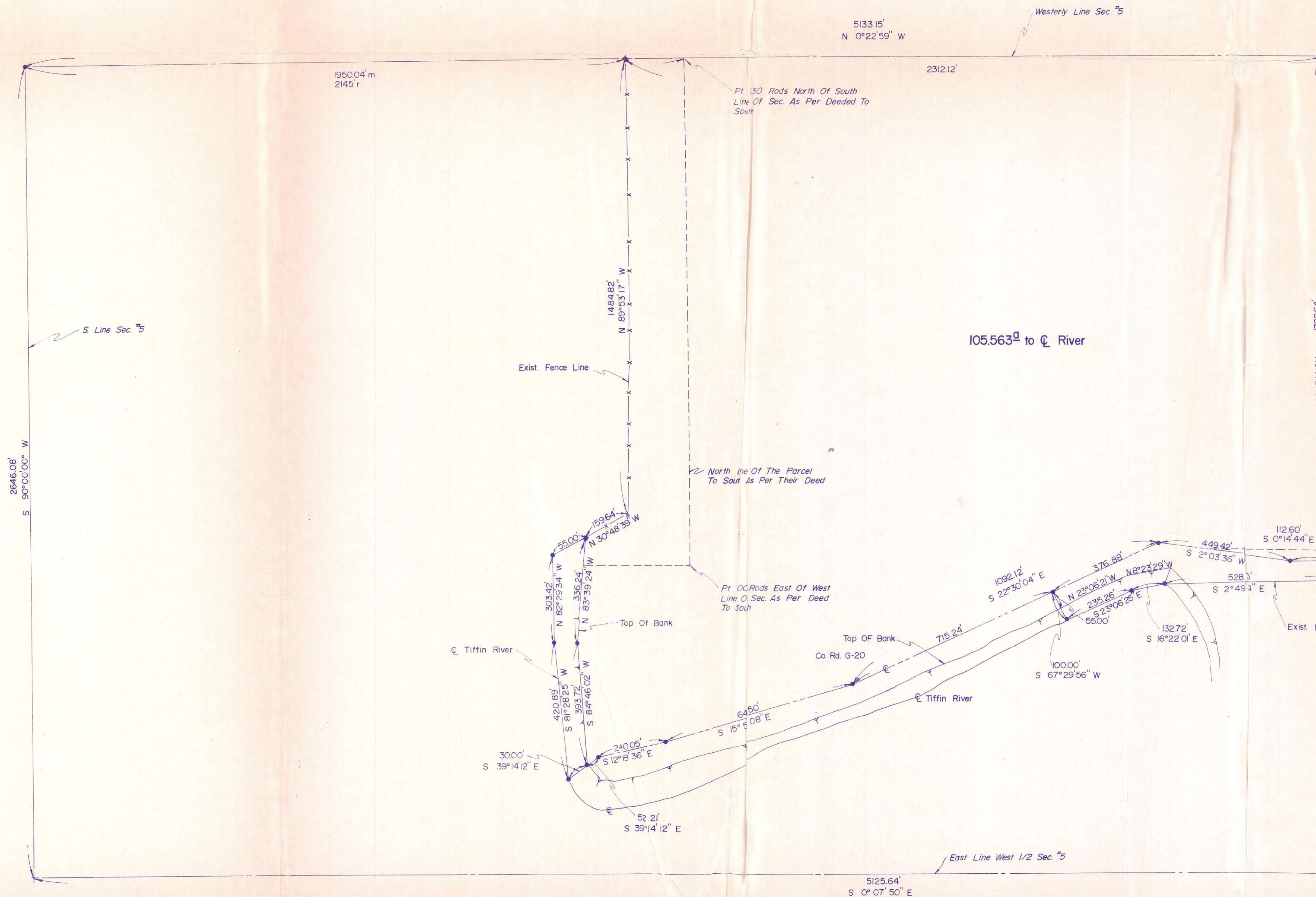

"I do hereby certify that I have surveyed the premises and prepared the  
attached plat and that the plat is correct."  
"All dimensions are shown in feet and decimal parts thereof. Dimensions  
on curves are cord measurements. This survey has been recorded in  
Vol. 102, Page 7 of the Williams County Record of Surveys."

Anthony H. Hoeffel  
BRYAN ENGINEERING & SURVEYING  
5/20/84  
8-6149  
636-2060